'66

VALLESCOPE

ONLY
ove
ry

Copy 1-

Property of
Alleghany Highlands
Genealogical Society

FROM THE LIBRARY OF

Inna M. Henderson

8208 © APCo

THE

Vallescope

1966

VALLEY HIGH SCHOOL

Hot Springs, Virginia

Volume IX

DEDICATION

The Senior Class of 1966 dedicates the 1966 Vallescope to one who has so generously given of her time and energy to the education of her students. Rather than "looking-on", she has worked along with us, and helped us with our problems. With gratitude in our hearts, we present the 1966 Vallescope to one whom we wish to thank for being just herself, MISS ZONA W. LANDES.

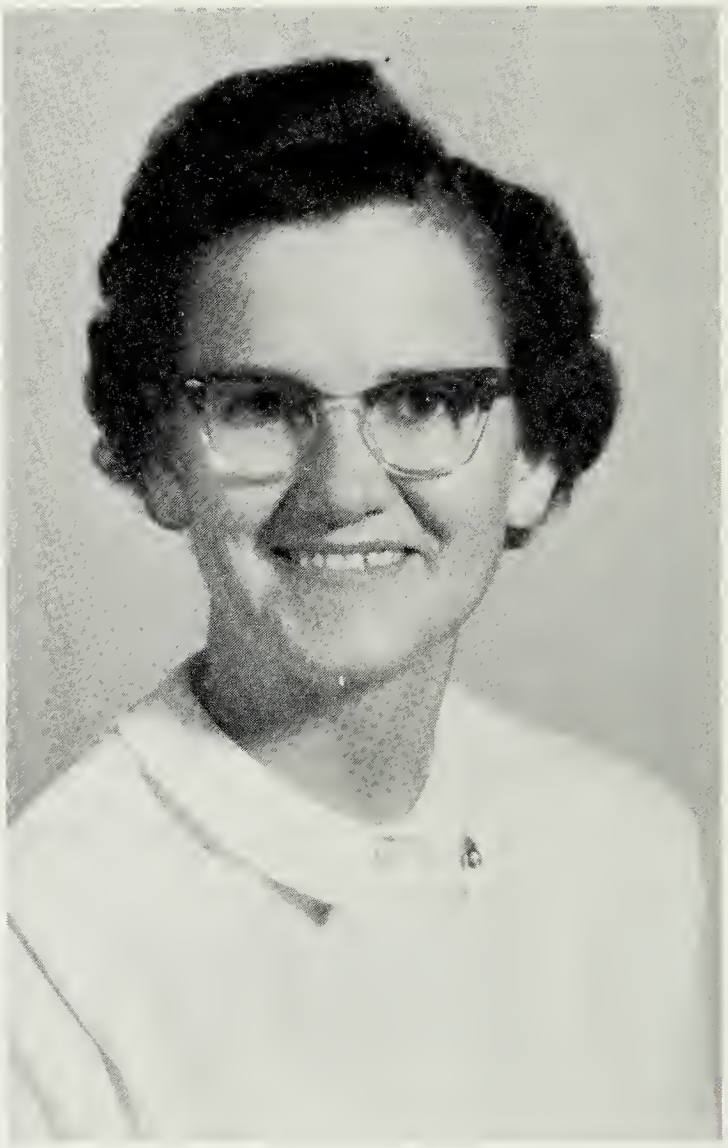

MISS ZONA W. LANDES

CONTENTS

The 1966 Vallescope is an effort to preserve for you silhouettes of a year at Valley--silhouettes of

Administration and faculty — Pages 5 . . . 8

Pages 9 . . . 26 — Classes

Activities — Pages 27 . . . 34

Pages 35 . . . 46 — Features

Sports — Pages 47 . . . 55

Pages 56 . . . 59 — Special Events and graduation

Advertising — Pages 60 . . . 80

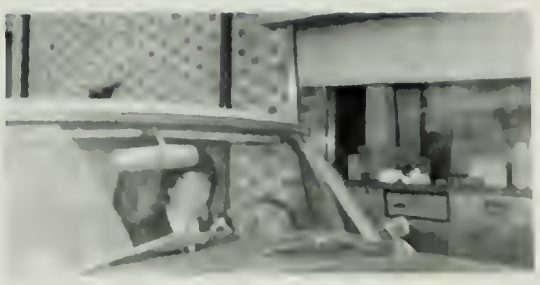

ANNUAL STAFF

We have worked hard to make the 1966 Vallescope an accurate record, a treasure chest of memories, and a yearbook that will be a credit to our school. Planning and editing the Vallescope has been one of the happiest experiences that we have had, and we hope you will enjoy it.

Miss Landes

Sue Kershner
Eddie McElwee
Ann Green

Wayne Winebriner
Fran Hurt
Joe Swadley

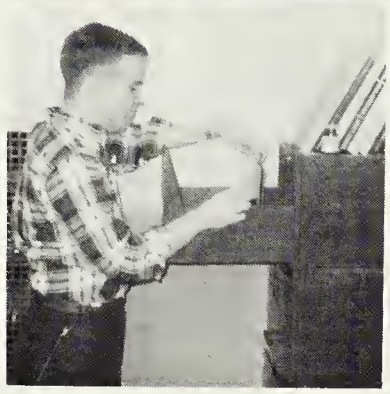

L to R: Joe, Assistant Layout Editor; Ann, Layout Editor; Eddie, Business Mgr.; Sue, Editor; Wayne, Assistant Business Mgr.; Fran, Assistant Editor. STANDING: Miss Landes, Sponsor.

ADMINISTRATION

FACULTY

Charles Cauley
B.S. Degree
Bridgewater College
Social Studies

Natalie Cauley
B.S. Degree
Radford College
Commercial

Urban O. Cleek
B.S. Degree
Bridgewater
Physical Ed.
Math

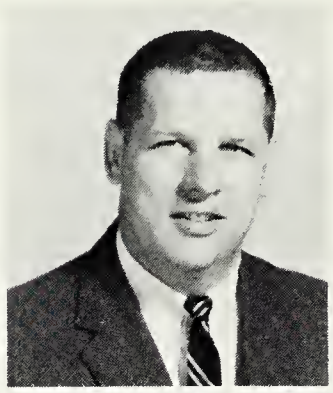

Ruth E. Dalton
B.A. Degree
Radford College
Librarian
English

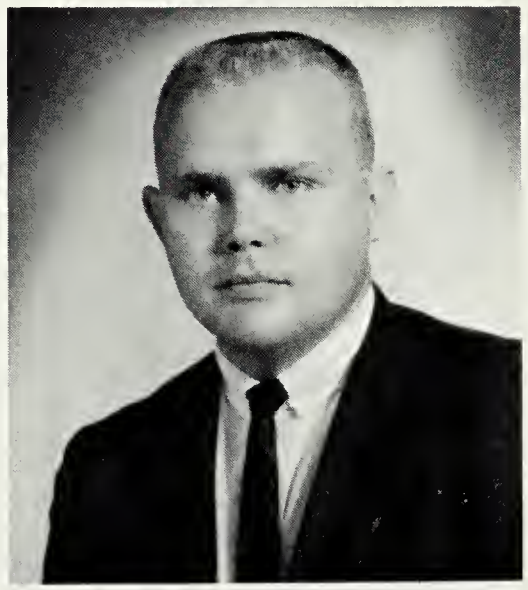

PRINCIPAL

W. Max Rhea
B.A. Degree
Emory and Henry
B.S. Degree
Radford College

Sylvia Elbaz
A.B. Degree
Brooklyn College
Music Appreciation

Charles Folsom
B.S. Degree
Emory and Henry
General Science
Math

Martha L. Herman
B.S. Degree
Radford College
History, English
Government

Charles F. Hileman
B.S., M.Ed. Degrees
University of Virginia
Guidance

FACULTY

Zona W. Landes
A.B. Degree
Madison College
English

DeWayne Law
B.S. Degree
Radford College
Home Economics

Woodia Lewis
B.S. Degree
Jackson State
Teachers College
Industrial Arts
Math

Jean E. Lowry
B.A. Degree
Longwood College
Spanish, English

Superintendent
of Schools

Ernest R. Worrell

Joan J. Mackey
B.S. Degree
Radford College
Science, Chemistry
Physics

Dorothy H. Neff
B.S. Degree
Madison College
Mathematics

Dwight W. Newman
B.S. Degree
V.P.I.
Agriculture

Jean C. Siple
B.S. Degree
Madison College
Physical Education
Biology

SCHOOL STAFF

Our school is especially fortunate to have these people on the staff. We recognize their importance and appreciate their efforts.

Mary Susan Pritt
School Secretary

Cooks

Mrs. Chloe Miller
Mrs. Ollie McManamay

Custodian

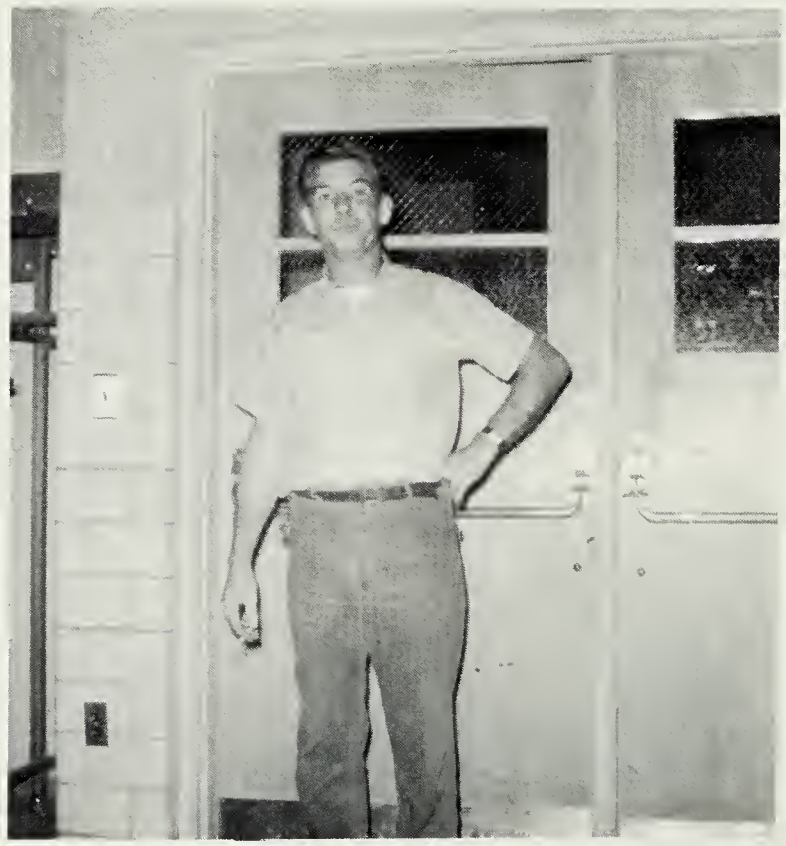

Mr. Bob Jenkins

CLASSES

CLASS OFFICERS
From (L. TO R.): Jackie Bussard, Pres.; Betty Foster, Vice-Pres.; Betty Ward, Sec'y.; Barbara Fertig, Treas.

CLASS FAVORITES
Wayne and Acquanetta

SENIORS

JOHN WILLIAM ALLEN

MASCOTS

Christie McElwee

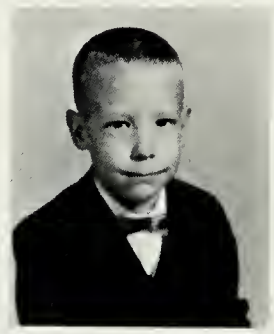

Richard A. McElwee

ROBERT WILLIAM ALLEN

ROBERT MICHAEL ARBOGAST

BENJAMIN TORRENCE BEALE

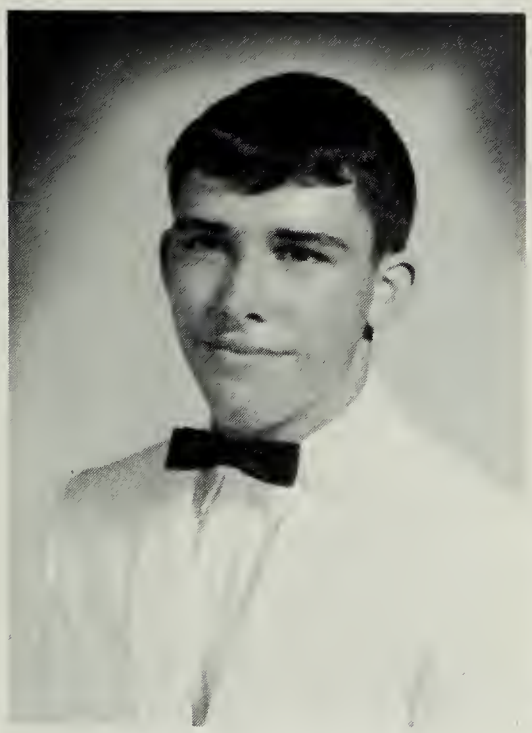

JOHN SAMUEL BOGAN

DEBORAH ANN BOWERS

PHYLLIS LEE BRINKLEY

As we think back to five years ago when we started to Valley, many memories come to us. We remember seventy-six bewildered students wandering through the halls. We were not sure where to go or what to do. The school seemed large to us, and it took time to become adjusted. Soon, however, we were in the full swing of lessons and school activities. Our class officers were Jim Shifflett, president; Billy Hodge, vice-president; Carol Pullin, treasurer. The first exciting moment was the election of Brenda Winebriner as our football candidate. We were initiated by the seniors and entertained at a Sadie Hawkins Dance.

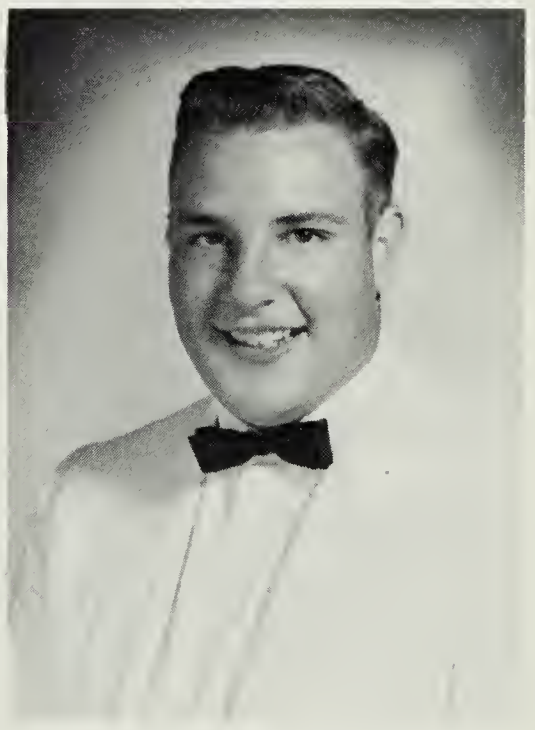

JACKIE MONROE BUSSARD

THOMAS WAYNE CAMPBELL

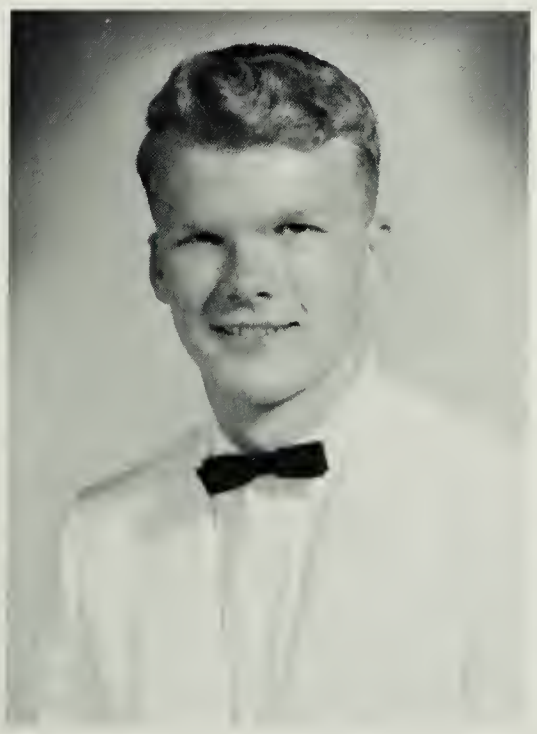

JAMES WILBUR CARPENTER, JR.

VIRGINIA ANN CHESTNUT

DOROTHY ANN CLEEK

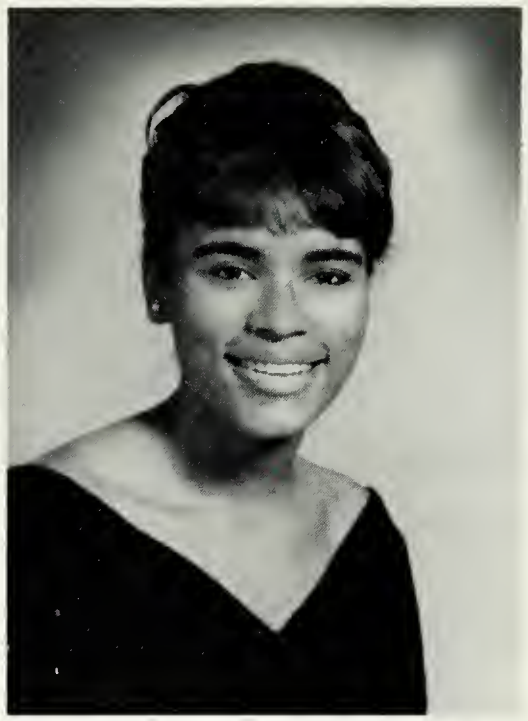

LAVONIA ACQUANETTA COOK

BETTY SUE DEAN

BARBARA JEAN FERTIG

Our freshman class elected as class officers Tommy Campbell, president; Marsha Trimble, vice-president; Betty Dean, treasurer; and Brenda Winebriner, secretary. Dorothy Cleek and Brenda Winebriner were elected cheerleaders to represent our class. Helen Lewis was our football candidate.

As sophomores, we elected Marsha Trimble as our class president, Betty Ward, vice-president; Gregory McMullen, secretary; and Betty Dean, treasurer. Helen Lewis was elected Miss Sophomore. Eddie McElwee and Walter Williams won first prize in the Bath County Science Fair. Dorothy Cleek was our football queen

ANNA ELIZABETH GREEN

DIANNE CARLISLE HELMS

DREAMA SUE HINER

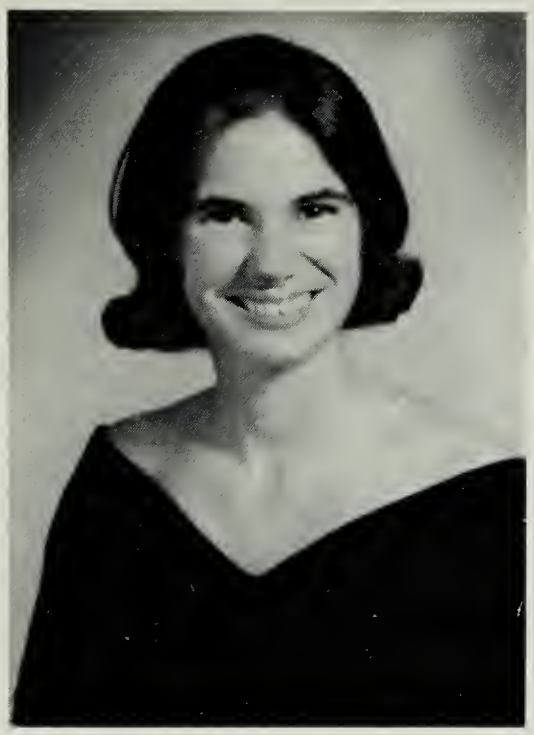

SANDRA NELL HODGE

LOIS FAYE HOWDYSHELL

SHIRLEY ANN JACKSON

candidate. Helen Lewis and Twila Williams were our sophomore cheerleaders.

We started our junior year under the leadership of Jackie Bussard, president; Betty Ward, vice-president; Eddie McElwee, secretary; Betty Dean, treasurer; and Marsha Trimble, reporter. Eddie McElwee again won first prize in the Bath County Science Fair and Sandra Hodge won first prize in the biological division of the County Science Fair. Betty Ward was the candidate for the football queen contest. Dorothy Cleek was elected Miss Bath County and Betty Ward and Billy Allen were "Class Favorites." Marsha Trimble and Barbara Fertig represented Valley at Girls' State, and Eddie McElwee was the delegate to Boys' State. As

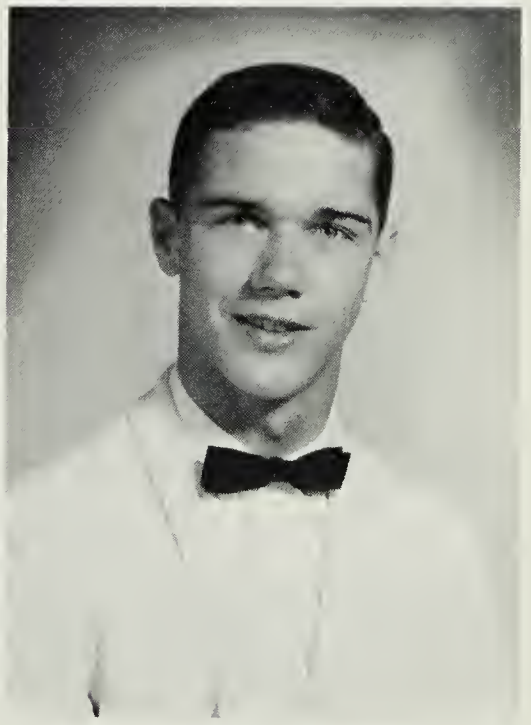

CHARLES HERBERT JENKINS

REBECCA SUE KERSHNER

PATSY ANN KINCAID

HELENE MARIE LEWIS

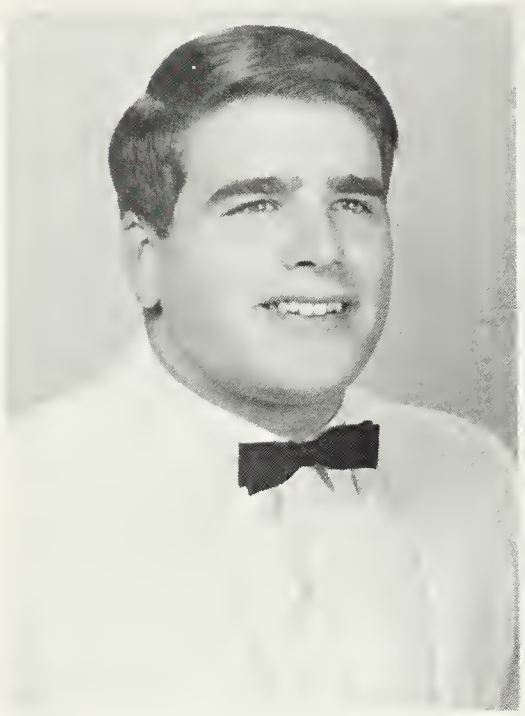

LELAND LEE LEWIS

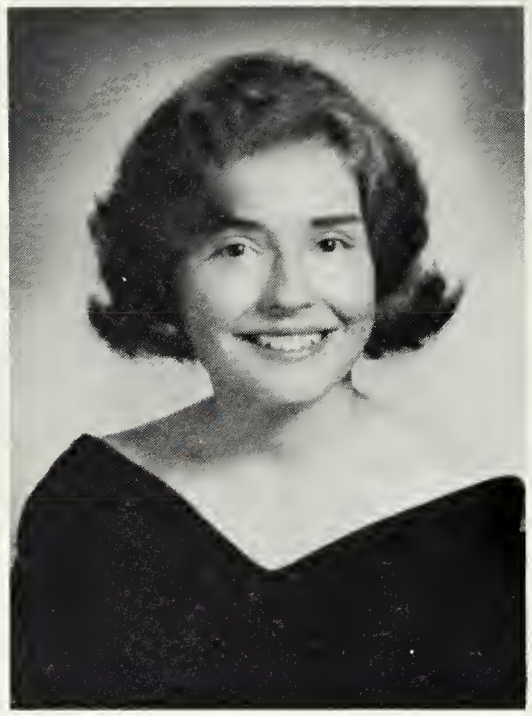

BARBARA CAROL McELWEE

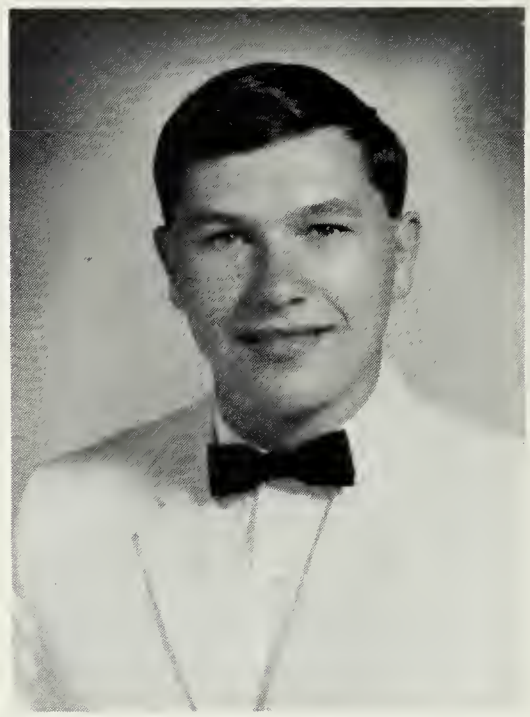

BERLYN EDGAR McELWEE, JR.

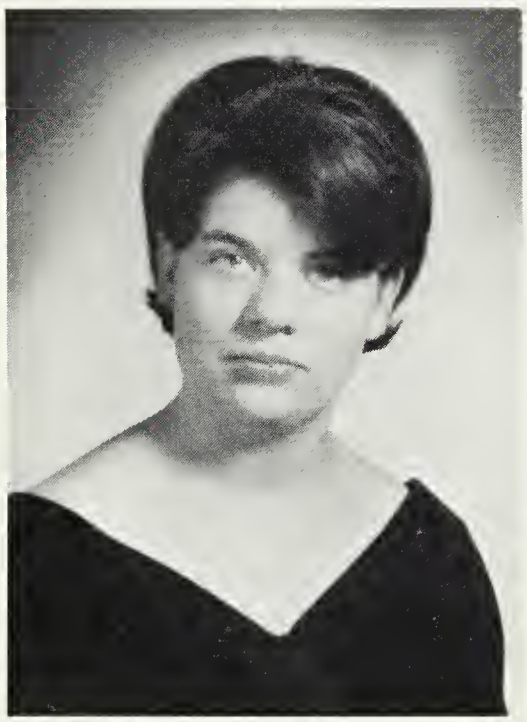

PEGGY ELIZABETH McELWEE

juniors, we entertained the seniors with a prom with the theme "In the Misty Moonlight." Betty Ward was princess of the prom; Herbie Jenkins was prince.

As seniors, we elected Jackie Bussard, president; Betty Dean, vice-president; Betty Ward, secretary; Barbara Fertig, treasurer. We elected Phyllis Brinkley to represent our class in the football queen contest. Marsha Trimble was elected by the Tri-Hi-Y to be District Chaplain.

Now, we look forward to our prom and our senior trip and--at last--graduation.

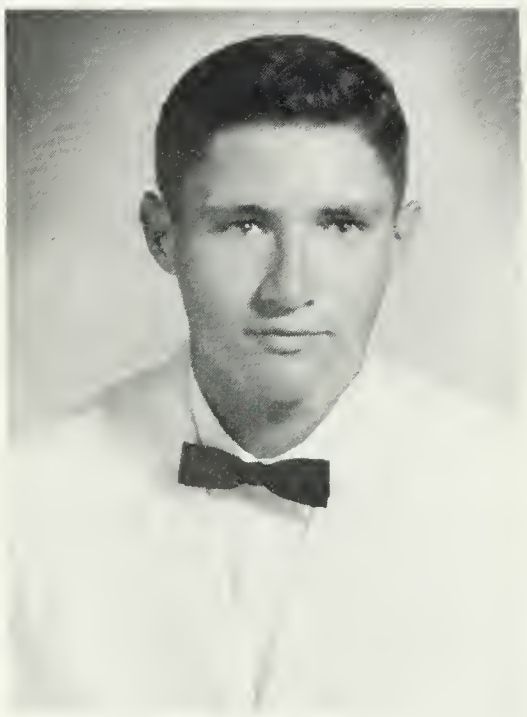

RALPH RINER, JR.

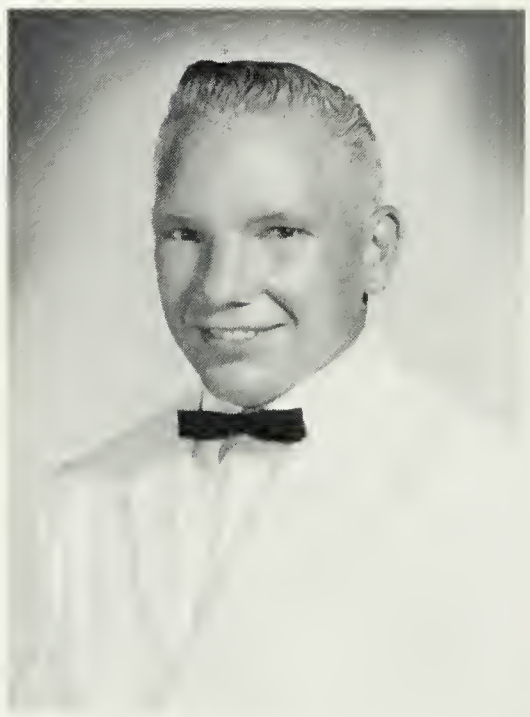

DELMAS WOODROW SHAFFIER

RONNIE DEAN SMITH

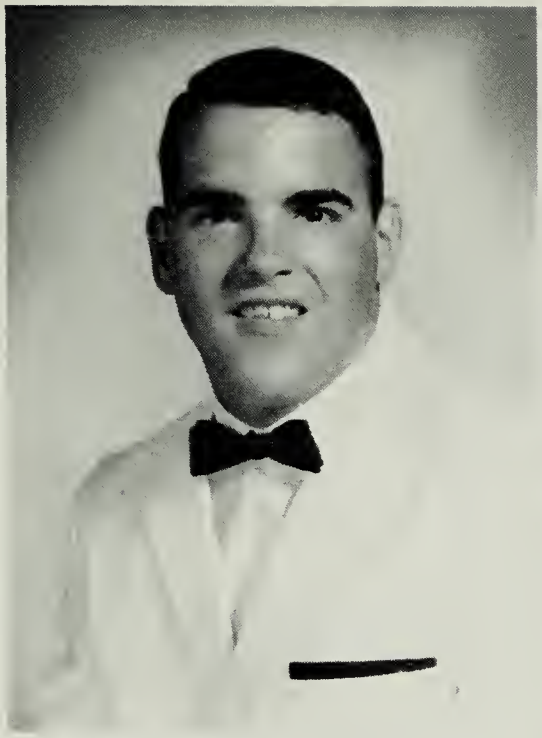

RONALD LEE STINNETT

MARSHA SUZANNE TRIMBLE

BETTY CATHERINE WARD

The Halls of Valley

These are the halls of Valley
That have held our growing, our laughing, our loving.
Here we have opened the door to opponents and school friends.
Our lives have been molded and torn and rebuilt, but the halls stand unchanged.
Now we shall go, never to know them as we have known them before,
But something of us will be left here . . .
And someday we shall come back.
We'll walk down these halls when both of us are older,
We'll stop, and stare and wait --
But it will not be the same.
For our laughter, our heartaches, and our love will have left with our leaving,
And no one will know how important it all was to us --
The halls, the study, the dreams, each other.

--Twila Williams

TWILA ANN WILLIAMS

WAYNE FORREST WILLIAMS

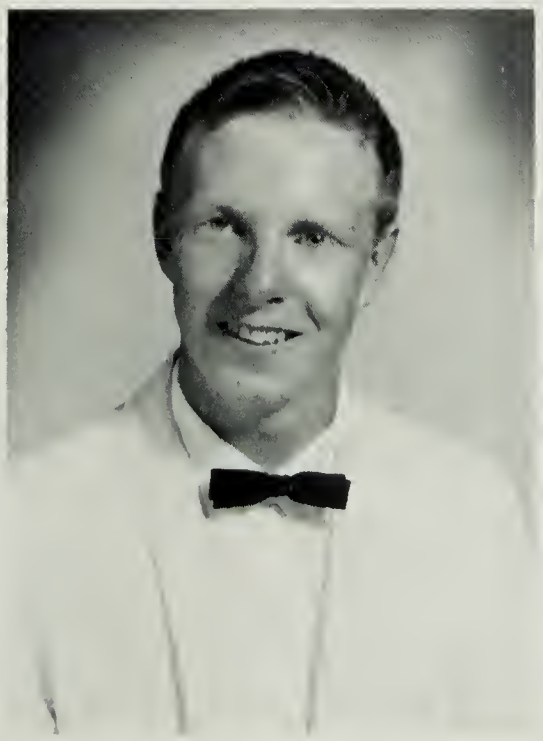

WALTER MOORE WILLIAMS

CAROLYN LOUISE WOODDELL

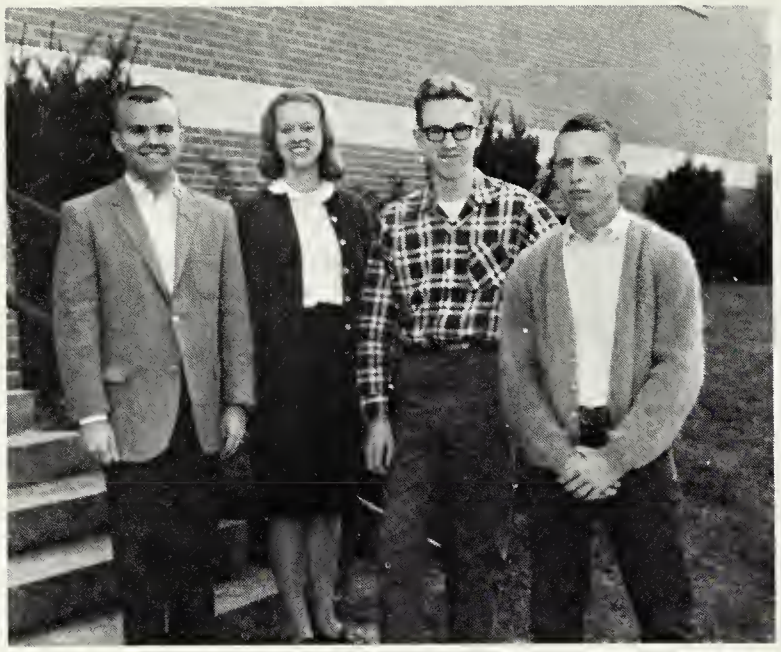

CLASS OFFICERS
L. TO R.: Wayne Winebriner, Treas., Sue Ellen Dodson, Sec'y., Wayne Smith, Vice-Pres., Danny Phillips, President.

CLASS FAVORITES
Danny Phillips and Joyce McElwee.

JUNIORS

Hershel Adkins
Phyllis Braxton
Ottis Buchanan
William Burns

Helen Buzzard
Phyllis Byrd
Crystal Cauley
Rogers Cook

Sue Ellen Dodson
Kenneth Harris
Ellen Hodge
James Hoover

Fran Hurt
Brenda Jackson
Arnold Keyser
Welland Law

JUNIORS

Douglas Long
Robert Martin
Joyce McElwee
Eugene McElwee

Danny Phillips
Carol Pullin
Linda Rucker
Don Ryder

Tommy Smith
Wayne Smith
Winifred Smith
Jerry Strasser

Collie Swadley
Sammy Tate
Anna Lee Ward
Clara Lou Wiley

JUNIORS

Ann Williams
Don Williams
Shirley Williams
Wayne Winebriner

Leroy Wingo
Ella Sue Wiseman

CLASS OFFICERS
L. TO R.: Glenda Jenkins, Sec'y.-Treas., Keswick Phillips, Vice-Pres., Jimmy Trimble, President.

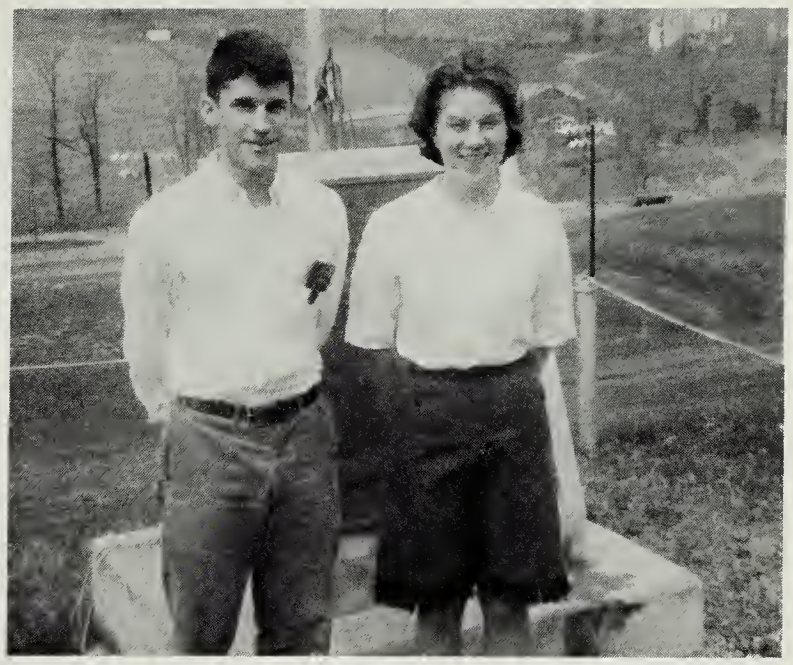

CLASS FAVORITES
Jimmy Trimble and Jo Ann Brinkley

SOPHOMORES

Shirley Allen
Stephen Allen

David Altizer
Samuel Anderson
Joy Armstrong
Clyde Beale
Julia Bogan

Joyce Bradley
Jo Ann Brinkley
Sandra Brinkley
Karen Burns
LaDonna Bussard

Ronnie Buzzard
Shirley Cardwell
Donnie Carpenter
Sharon Carpenter
Emma Chestnut

Suzy Cleek
Clyde Cutlip
Dennis Davis
Dotty Dean
Kathy Gram

Howard George
Peggy Green
Roger Harold
Edward Hickman
Michael Hill

Darrel Hiner
John Hudson
Nancy Huffman
Glenda Jenkins
Carol Johnson

Patrica Judy
David Kershner
Johnny Kershner
Edna Keyser
Tommy Keyser

Linda Lemon
Michael Lester
Gloria Little
Johnny Lockridge
Norma Lucchese

L'Vont Madison
Mary Mann
Mike Martin
Dallas May
Margaret McCollum

James McComb
Edison McDaniel
Basil McElwee
Joyce McElwee
Rodney Miano

Keswick Phillips
Forrest Puffenbarger
Ray Ryder
Ricky Ryder
James Shaffier

John Shaffier
Alfonza Smith
Joanne Smith
William Smith
Tommy Stewart

David Stinespring
David Stone
Joe Swadley
Helen Thomas
Jimmy Trimble

Tyrone Turner
Charles Twigg
Nell Warwick
Sharon White
Ellen Woodzell

CLASS OFFICERS
Nelson Long, Pres., Bobby Merchant, Vice Pres., Mary Byrd, Sec'y.-Treas.

CLASS FAVORITES
Gwendolyn May and Douglas Combs

FRESHMEN

Jimmy Adkins
Lynda Agner
Drucilla Allen
Julia Beale

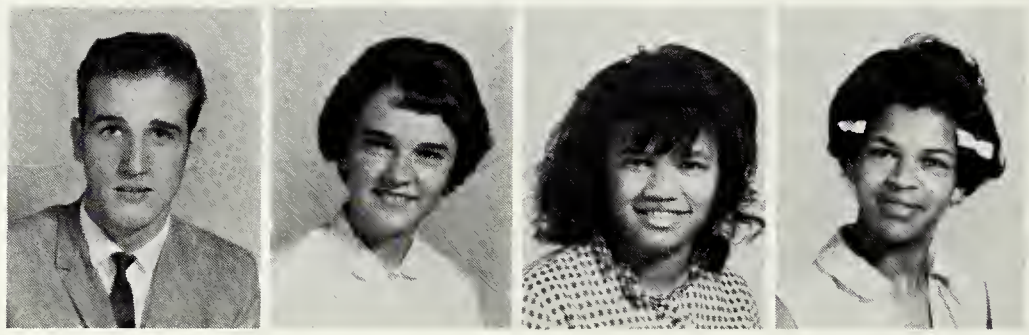

Robert Bogan
Judy Bonner
Dewey Brinkley
James Bruce

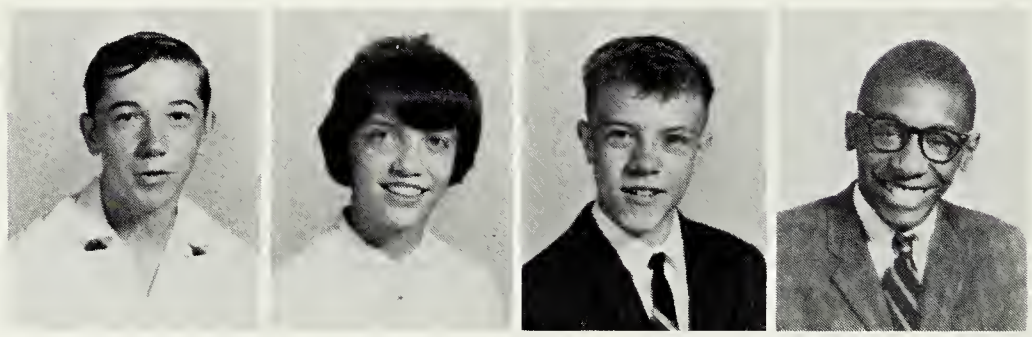

Alan Buzzard
Donna Buzzard
Linda Buzzard
Mary Byrd

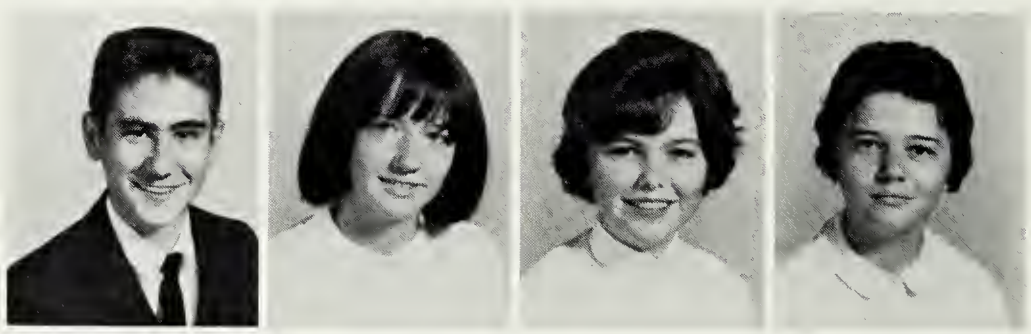

Ruth Byrd
Albert Cardwell
Eugene Carpenter
Doris Cauley

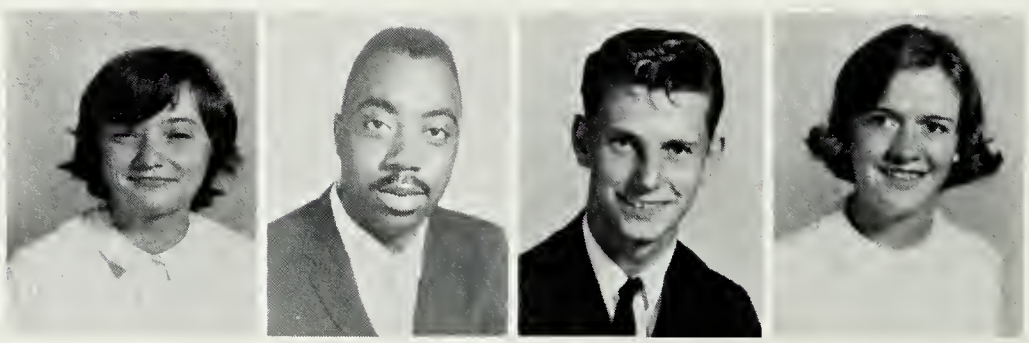

Eric Chaplin

Douglas Combs

Patricia Copley

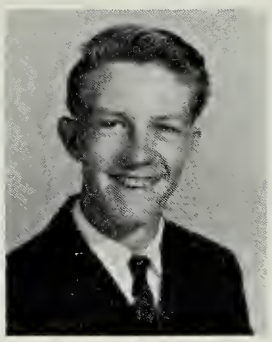

John Dean

Barbara Essex

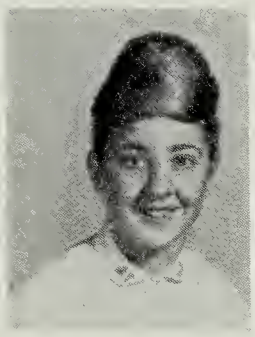

Jane Fisher

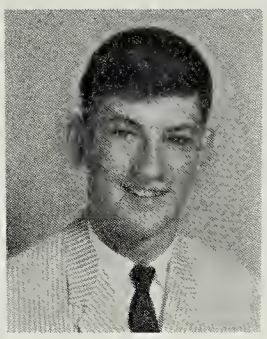

Sarah George

Robert Green

Dusty Hill

JoAnn Hodge

Richard Hodge

Charlotte Johnson

FRESHMEN

Barbara Keyser
Martha Keyes

Linda Lester

Nelson Long

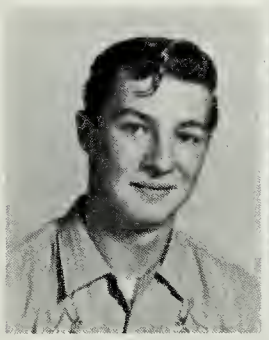

Lonnie Martin
Gwendolyn May

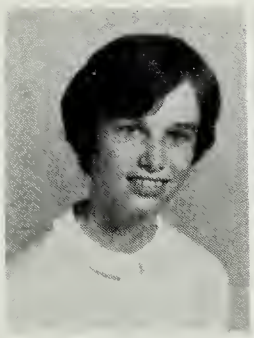

Hazel May

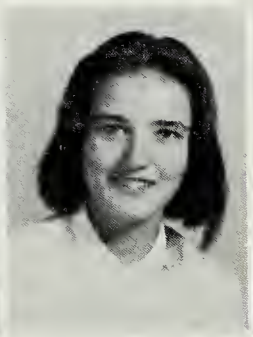

Keith McElwee

Carol McManamay
Glenn McMullen

Robert Merchant

Lynda Neff

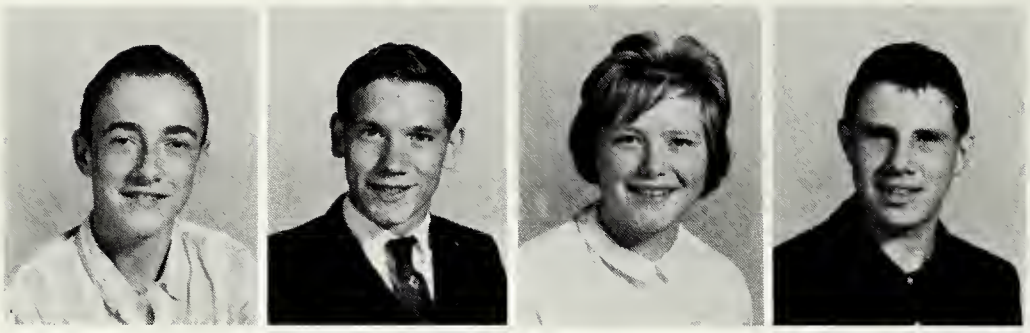

Ronnie Neff
Frankie Rexrode
Linda Rexrode
Bobby Robinson

Davis Rodgers
Patricia Rucker
Ella Mae Ryder
Judy Ryder

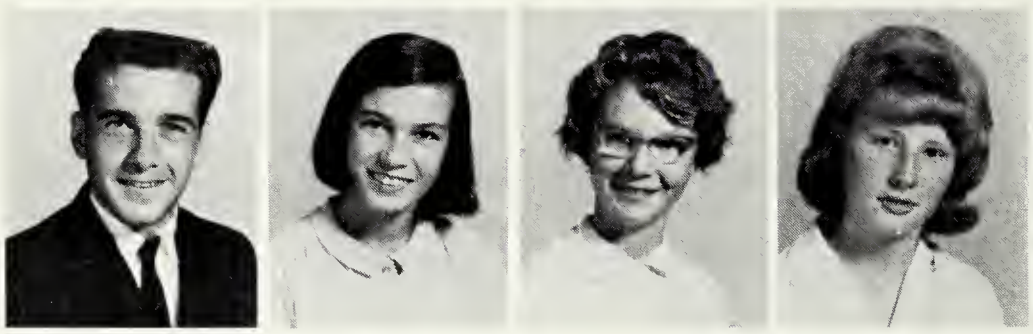

Rex Ryder
Karen Saunders
Sharon Sharp
Jeanette Shifflett

FRESHMEN

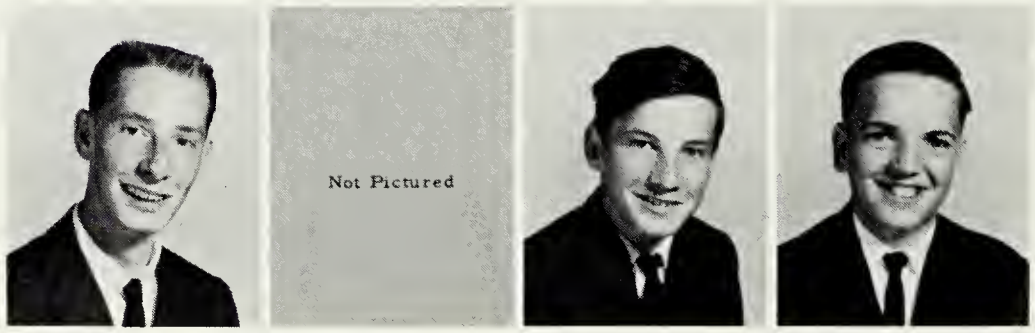

Jerry Shifflett
Alfred Smith
Elwood Smith
Johnny Strasser

David Thomas
Mary Vance
Clifford Williams
Edward Williams

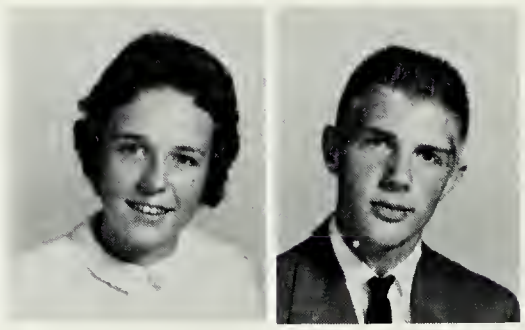

Wanda Winebriner
Danny Wooddell

CLASS OFFICERS
L. TO R.: Robert Fertig, Pres., Jackie Green, Vice-Pres., Linda Ailstock, Sec'y., Roger May, Treas.

CLASS FAVORITES
Linda Ailstock and Monte Buzzard

EIGHTH GRADE

Linda Ailstock
Donald Altizer
Linda Brinkley
Monte Buzzard

Rita Cardwell
James Carpenter
David Cauley
Sheena Church

Douglas Davis
Ted Dickerson
Robert Fertig
Becky Fry

William Gram
Jackie Green
Vera Henry
Hazel Hoover
Richard Hosey

Willie Jenkins
Crystal Johnson
Dorothy Jones
Margaret Keyes
Karen Keyser

Kenton Knott
Betty LaRue
Martha Layman
Paula Law
Brian Leslie

Mike Lindsay
Bobby Lockridge
Jessie Madison
Richard Martin
Larry May

EIGHTH GRADE

Roger May
Elmer Mines
Benny Persinger
Rocky Phillips
Donald Puffenbarger

Sharon Puffenbarger
Calvin Robertson
Allen Rodgers
Brenda Sensabaugh
Randy Smith

Faye Snedegar
David Snyder
Rayvon Tate
Mary Thacker
Ben Unroe

Jerry Urban
Paula Welch
Vivian Winston
Kenny Woodzell
Charles Wright

ACTIVITIES

TRI-HI-Y

FRONT ROW: Mrs. Neff. SECOND ROW: F. Hurt, M. Trimble, S. Dodson. THIRD ROW: K. Gram, A. Ward, B. Fertig, D. Helms, B. Ward, C. Wiley. FOURTH ROW: S. Cleek, S. Brinkley, N. Huffman, J. Armstrong, G. May, J. Brinkley, M. McCollum. FIFTH ROW: L. Neff, J. Shifflett, P. Law, B. LaRue, J. McElwee, L. Bussard, D. Dean, C. Johnson.

HI-Y

FIRST ROW: W. Winebriner, J. Trimble, T. Campbell, K. Harris, J. Swadley, J. Bogan, Mr. Lewis. SECOND ROW: T. Dickerson, J. Strasser, E. McElwee, C. Twigg, M. Arbogast, J. Strasser, A. Rodgers. THIRD ROW: L. Wingo, R. Tate.

TRI-HI-Y, HI-Y ACTIVITIES

Marsha and Miller

Girls prepare dinner.

Miss Homie Clark

Becky and Gwennie

Sue Ellen and Marsha

Collie and Joe

Suzy and Joe

Refreshments

Sue Ellen and Johnny

Allen and Rayvon

JoAnn and Kenneth

Ted

FUTURE HOMEMAKERS OF AMERICA

FIRST ROW (1 to r) J. McElwee, S. Wiseman, J. Fisher, E. Woodzell, B. Jackson, G. May, M. Layman, C. Swadley, E. Keyser. SECOND ROW: J. Bogan, J. Bonner, P. Brinkley, J. Ryder, J. Brinkley, J. McElwee, L. Bussard, D. Law (Sponsor). THIRD ROW: C. Johnson, D. Hill, P. Copley, C. Cauley, S. Williams, S. Brinkley, E. Ryder, P. Rucker, K. Burns, F. Howdyshell. FOURTH ROW: M. Thacker, D. Bowers, D. Hiner, S. Jackson, V. Chestnut, S. Hodge, G. Jenkins, D. Dean, C. Woodell. FIFTH ROW: L. Agner, S. Puffenbarger, M. Keys, J. Hodge, D. Cauley, W. Winebriner, C. Johnson, L. Brinkley.

F.H.A. Theme for the year - INDIVIDUALITY COUNTS -

OFFICERS

FRONT ROW (1. to r.) Glenda Jenkins, Reporter; La-Donna Bussard, Pianist; Dotty Dean, Treasurer; Sue Wiseman, Secretary; Joyce McElwee, President; Brenda Jackson and JoAnn Brinkley, Vice-Presidents. BACK ROW (1. to r.) Judy Bonner, Dusty Hill, Historians; Julia Bogan, Judy Ryder, Chaplains; Edna Keyser, Joyce McElwee, Song Leaders; Shirley Williams, Crystal Johnson, Photographers.

Miss DeWayne Law, Sponsor

Joyce McElwee, President

FUTURE FARMERS OF AMERICA

FIRST ROW (L to R) D. Ryder, D. Shaffier, K. Phillips, B. Allen, S. Allen, J. Adkins, R. Riner, D. Newman (Sponsor). SECOND ROW: D. Thomas, E. Williams, R. Ryder, H. George, J. Hoover, E. Mines, J. Green, M. Lindsay, D. Puffenbarger. THIRD ROW: R. Merchant, D. Stone, B. Bogan, B. Lockridge, K. Woodzell, K. McElwee, M. Buzzard, D. Carpenter, R. Smith. FOURTH ROW: T. Turner, R. Harold, A. Keyser, R. Neff, C. Cutlip, J. Carpenter, R. Hodge, H. Adkins, F. Rexrode, K. Robertson. FIFTH ROW: R. Mines, R. Buzzard, J. Lockridge, D. Cauley, R. Phillips, G. Carpenter, F. Puffenbarge, E. McDaniel, M. Lester. SIXTH ROW: J. Shifflet, J. Kershner, B. McElwee.

Star Chapter Farmer
Billy Allen

Theme for National FFA Week, Feb. 19-26 -- Agriculture - More Than Farming.

Award winners and Mr. Worrell, Honoràry Chapter Farmer.

Star Green hand
Johnny Lockridge

Farm Mechanics
Ralph Riner

Public Speaking
Don Ryder

FUTURE TEACHERS OF AMERICA

FRONT ROW: (1-r) Barbara Fertig, Tommy Campbell, Twila Williams, Fran Hurt, Miss Landes, Sponsor. SECOND ROW: (1-r) Clara Lou Wiley, Anna Lee Ward, Suzy Cleek. THIRD ROW: (1-r) Ann Green, Sue Kershner, Betty Dean, Karen Burns, Margaret McCullom, Edna Keyser. BACK ROW: (1-r) Wayne Winebriner, Joe Swadley, Eddie McElwee, Johnny Bogan.

BETA CLUB

FRONT ROW: (1-r) Barbara Fertig, DiAnne Helms, Marsha Trimble, Sue Kershner, Betty Catherine Ward, Mrs. Cauley, Sponsor. BACK ROW: (1-r) Danny Phillips, Sue Wiseman, Deborah Bowers, Acquanetta Cook, Anna Lee Ward, Sue Ellen Dodson, Ann Williams, Wayne Smith.

GLEE CLUB

FRONT ROW: (1-r) Suzy Cleek, Anna Lee Ward, Fran Hurt, Edna Keyser. SECOND ROW: (1-r) Clara Lou Wiley, Betty Catherine Ward, Jane Fisher, Drusilla Allen, Twila Williams, Paula Law. THIRD ROW (1-r) Nancy Huffman, Sue Ellen Dodson, Peggy McElwee, DiAnne Helms, Lynda Neff, Betty Custer LaRue, Dorothy Cleek. BACK ROW: (1-r) Wayne Winebriner, Joe Swadley, Leroy Wingo, Kenton Knott.

K.V.G.

Crew No. 1: Jimmie Adkins, Leader; David Stone, Ass't. Crew No. 2: Delmas Shaffier, Leader; James McCombs, Ass't. Crew No. 3: Hershel Adkins, Leader; Arnold Keyser, Ass't. Crew No. 4: Don Ryder, Leader; Robert Martin, Ass't.

FACULTY QUICKIES

Mrs. Siple and
Miss Herman

Mr. Cleek

Mr. Folsom and
Miss Lowry

Mr. and Mrs. Cauley

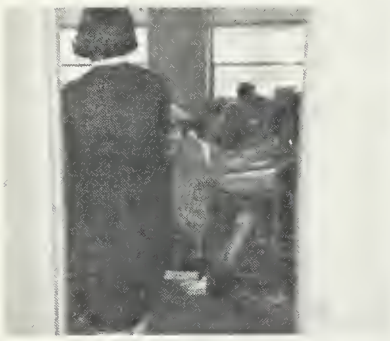

Miss Herman

Miss Law

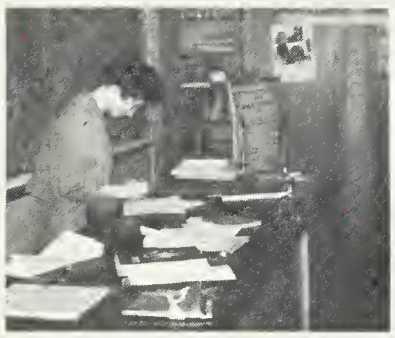

Mrs. Mackey

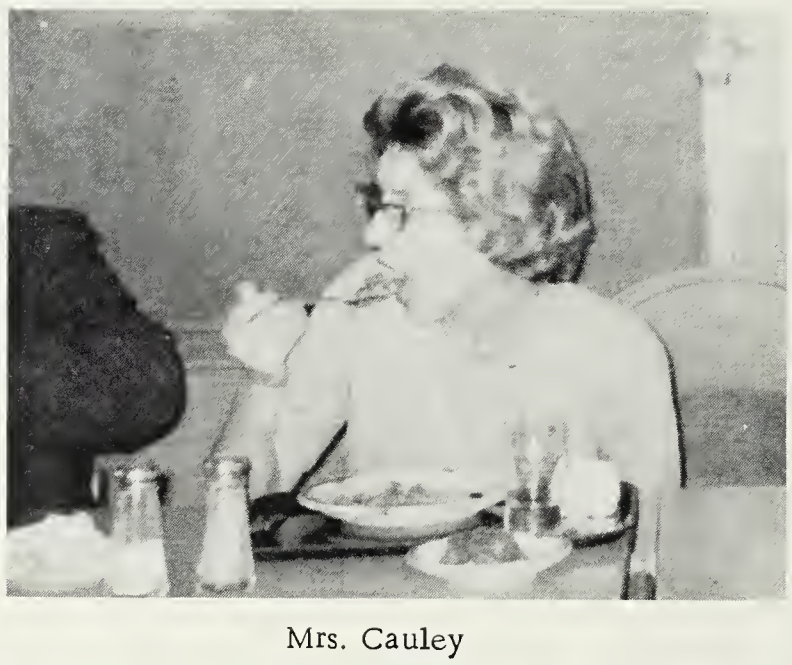

Mrs. Cauley

Mr. Folsom

Mrs. Neff and
Mr. Rhea

Mrs. Siple

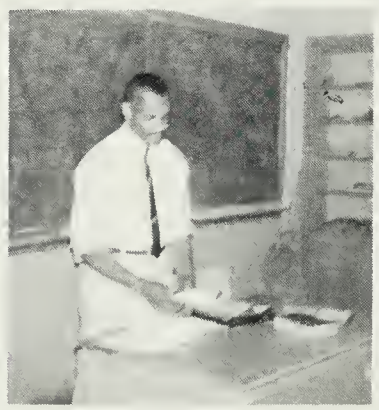

Mr. Lewis

Miss Landes

Mrs. Neff

Mrs. Dalton

Miss Lowry

FEATURES

HOMECOMING ACTIVITIES

HOMECOMING

Our annual Homecoming activities were climaxed by the crowning of the Junior candidate, Brenda Buzzard, as Homecoming Queen and a victory by the Hornets over Greenbrier Military School J.V.'s. The final event was the dance honoring the Queen, her court, and the football players.

Wayne decorates for the dance,

Senior candidate arrives,

And then we danced.

Ernest R. Worrell crowns Brenda Buzzard

(L-R) - Phyllis Brinkley, Jo Ann Brinkley, Brenda Buzzard, Mr. Worrell, Donna Buzzard, Crystal Johnson.

"A King Is Born"

"And the angel said unto them, Fear not: for, behold I bring you good tidings of great joy, which shall be to all people . . .

Luke 2:10

"And she brought forth her first-born son, and wrapped him in swaddling clothes, and laid him in a manger . . .

Luke 2:7

". . . behold there came wise men from the east . . . they presented unto Him gifts . . .

Matt. 2:1 & 11

". . . and they fell down and worshipped Him . . ."

Matt. 2:11

HOLIDAY DANCE

Santa delivers the goodies

SWEETHEART BALL

Queen Joyce and King Don
with their attendants

BANQUET and PROM

The 1966 Junior-Senior banquet and prom was held in the Commonwealth Room of the Homestead Hotel on Saturday, May 7, 1966. The theme for the evening was "Tender Is The Night". The group was entertained by the music of the Meyer Davis Orchestra, directed by Barnard Franklin, and "The In Crowd." After the prom, everyone had breakfast at Uncle Tom's Cabins.

ROYALTY OF THE PROM

Sue Ellen Dodson, princess; Betty Ward, queen; Billy Allen, king; Donald Williams, prince; Mr. Rhea.

Dancing

Mr. and Mrs. Mackey

LaDonna at the piano

TENDER IS THE NIGHT

Joyce and Don
Virginia and Lynn

Dining

The Royalty

Sue Wiseman

Twila and Billy

Ann and Wayne

Ottis and his date

Mr. Rhea

Dancing

"FOR HEAVENS SAKE"

LEFT TO RIGHT: Mrs. Frahler, Helen, Mrs. Carruthers, Jeannine, Gerald, and Mr. Carruthers.

CAST

First Player -- Wayne Williams
Second Player -- Jimmy Carpenter
Third Player -- Billy Allen
Judgement Man -- Eddie McElwee
Mr. Carruthers -- Jackie Bussard
Mrs. Carruthers -- Barbara Fertig
Mrs. Frahler -- Betty Sue Foster
Freddie -- Johnny Bogan
Jeannine -- Phyllis Brinkley
Helen -- Barbara McElwee
Eric -- Herbie Jenkins
Gerald -- Tommy Campbell
Gloria -- Sue Kershner
Director -- Miss Zona Landes

Mr. Carruthers inspects the door.

Mr. Carruthers plots with Gloria.

The Judgement Man talks to Eric.

The Carruthers visit the Frahlers.

Gloria creates a scene.

INITIATION DAY

Refreshment Time.

Kent Knott bows to a senior.

The eighth grade boys in a stunt.

Jessie and Crystal sing.

Linda proposes to Randy

Benny proposes to Becky.

Rayvon shines Tommy's shoes.

Becky and Paula eating before singing.

The eighth graders rest.

Elmer is blindfolded.

Dancing at the initiation.

BANQUETS

Mr. Lockridge, Bob, John, Mr. Neff, Ronnie

Mr. Newman's boys cook

Winfred, Joyce, Jimmy

FHA Week

Spring banquets and picnics climaxed the year's activities in several organizations.

Mr. and Mrs. Nelson at Athletic Banquet

Mrs. May and Mrs. Brinkley

Mr. Newman and his guest

FHA - FFA Picnic

Boys at Serving table

FTA prepare banquet

MISS FASHION PLATE

Teresa Campbell poses.

Gigi McMullen sings.

Queen Jacqueline Bussard

Contestants

Rhonda Smith in action

Johanna Bogan does the ballet

Mr. Rhea crowns Queen Jacqueline.

SENIOR TRIP

The 1966 Senior Class left for New York City May 18th, and returned May 21st. The chaperones for the trip were Miss Zona Landes, Miss Martha Lou Herman, Mrs. Jean Siple, Mr. Max Rhea, and Mr. Bill Fertig. The group stayed at the Manhattan Hotel, and visited many places of interest in New York City. The trip was a great deal of fun and was very educational.

Ronnie and Dorothy Ann

Bob, Johnny, and Marsha

Seniors at the American Museum

Debbie, Shirley, Jennie, Dreama

Eddie and Miss Liberty

Twila and Dorothy Ann

Back from the U.N.

Our weary principal

Atop the Empire State Bldg.

ATHLETICS

VARSITY AND J.V. FOOTBALL TEAMS

FRONT ROW (L to R) D. Stinespring, R. Merchant, J. Trimble, J. Bogan, D. Williams, R. Cook, D. Davis, K. Phillips, T. Keyser. SECOND ROW (L to R) J. Bruce, M. Martin, R. Smith, S. Tate, R. Ryder, J. Carpenter, W. Williams, E. McElwee, J. Shaffier. BACK ROW (L to R) J. Strasser, L. Lewis, J. Bussard, T. Smith, H. Jenkins, D. Phillips, C. Twigg, J. Strasser, and J. Allen.

Wins 4 Losses 5

FRONT ROW (L to R) J. Carpenter, J. Bogan, J. Shaffier, and D. Davis. SECOND ROW (L to R) J. Allen, J. Strasser, E. McElwee, J. Strasser. BACK ROW (L to R) J. Bruce, D. Stinespring, J. Trimble, M. Martin, and R. Ryder.

Wins 4 Losses 0

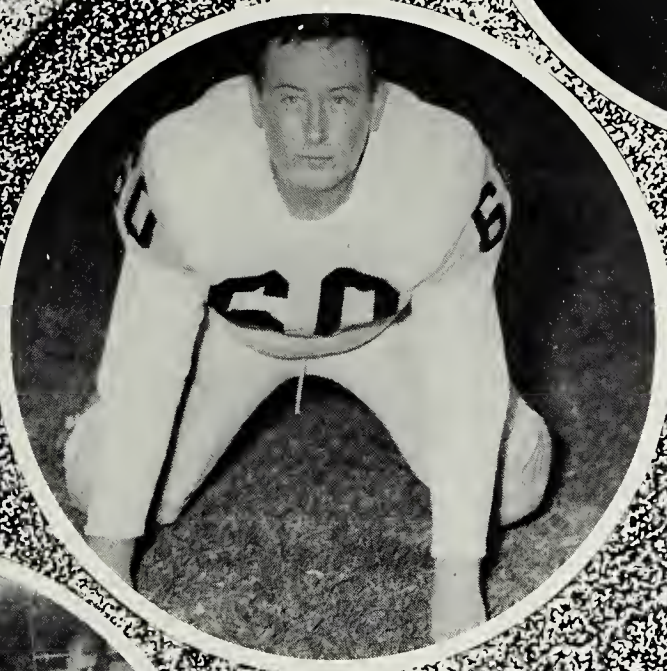

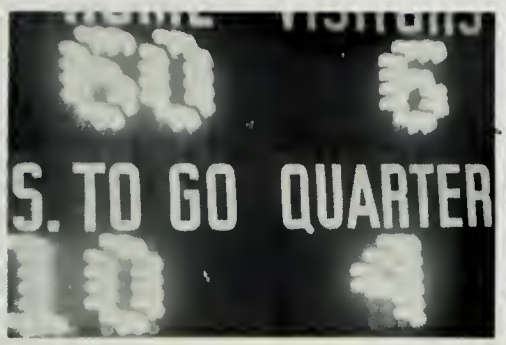
S. TO GO QUARTER

GIRLS' BASKETBALL

FIRST ROW: (1 to r) Wanda Winebriner, Gwendolyn May, Phyllis Brinkley, Betty Dean, Ann Green, Sue Kershner, Barbara Fertig, Joyce McElwee. SECOND ROW: (1 to r) Linda Rucker, Ella Ryder, Patricia Rucker, Judy Ryder, Ellen Hodge, Dotty Dean, Joy Armstrong, Karen Burns.

SCHEDULE

Alleghany	7	Valley	64
Clifton Forge	40	Valley	37
Millboro	25	Valley	32
James River	27	Valley	41
Alleghany	20	Valley	50
Clifton Forge	27	Valley	26
C & O Nurses	17	Valley	64
Millboro	23	Valley	45
James River	29	Valley	32
C & O Nurses	13	Valley	37

Wins 8 Losses 2

Mrs. Siple

Valley beats Millboro.

J.V. BASKETBALL

BOTTOM ROW, (1 to r): Johnny Strasser, Rodney Miano, Doug Combs, Dallas May. BACK ROW, (1 to r): Basil McElwee, Glenn McMullen, Dennis Davis, Nelson Long and Keith McElwee.

EIGHTH GRADE

BOTTOM ROW, (1 to r): David Cauley, Doug Davis, Rayvon Tate, Larry May, Kenny Woodzell, Robert Fertig, Jessie Madison. BACK ROW, (1 to r): Mr. Lewis, coach, Roger May, Monty Buzzard, David Snyder, Donnie Altizer, Jack Green, Ben Persinger and Willie Jenkins.

VARSITY BASKETBALL

FRONT ROW: Danny Phillips, Keswick Phillips, Don Ryder, and David Stone. BACK ROW: Rogers Cook, Frankie Rexrode, Ricky Ryder, Tyrone Turner and James McComb.

DISTRICT O CHAMPIONS 1966
THIRD IN VIRGINIA IN GROUP III

Coach Charles Cauley

Schedule 1965-66

Valley 53	Boys Home	67
Valley 53	Fort Defiance	62
Valley 46	Boonsboro	53
Valley 44	North Cross	48
Valley 42	Boonsboro	94
Valley 69	G.M.S.	57
Valley 57	Highland	49
Valley 66	Boys Home	48
Valley 55	Millboro	53
Valley 62	New Castle	63
Valley 81	Highland	51
Valley 57	Millboro	48
Valley 70	New Castle	54
Valley 48	S.M.A.	58
Valley 58	G.M.S.	44
Valley 58	North Cross	60
Valley 56	Millboro	55
Valley 62	New Castle	41
Valley 55	Stuart	56

Regional game at Blacksburg

Managers-Tommy Campbell
Greg McMullen

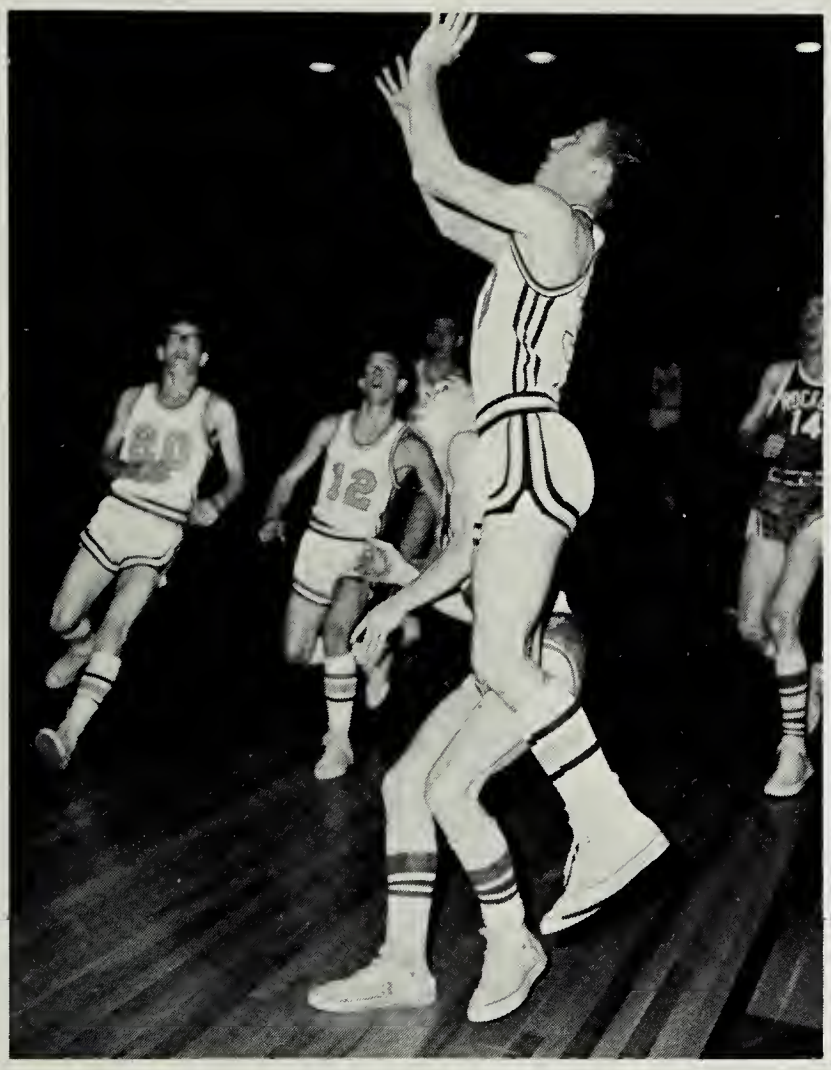

Danny scores against New Castle

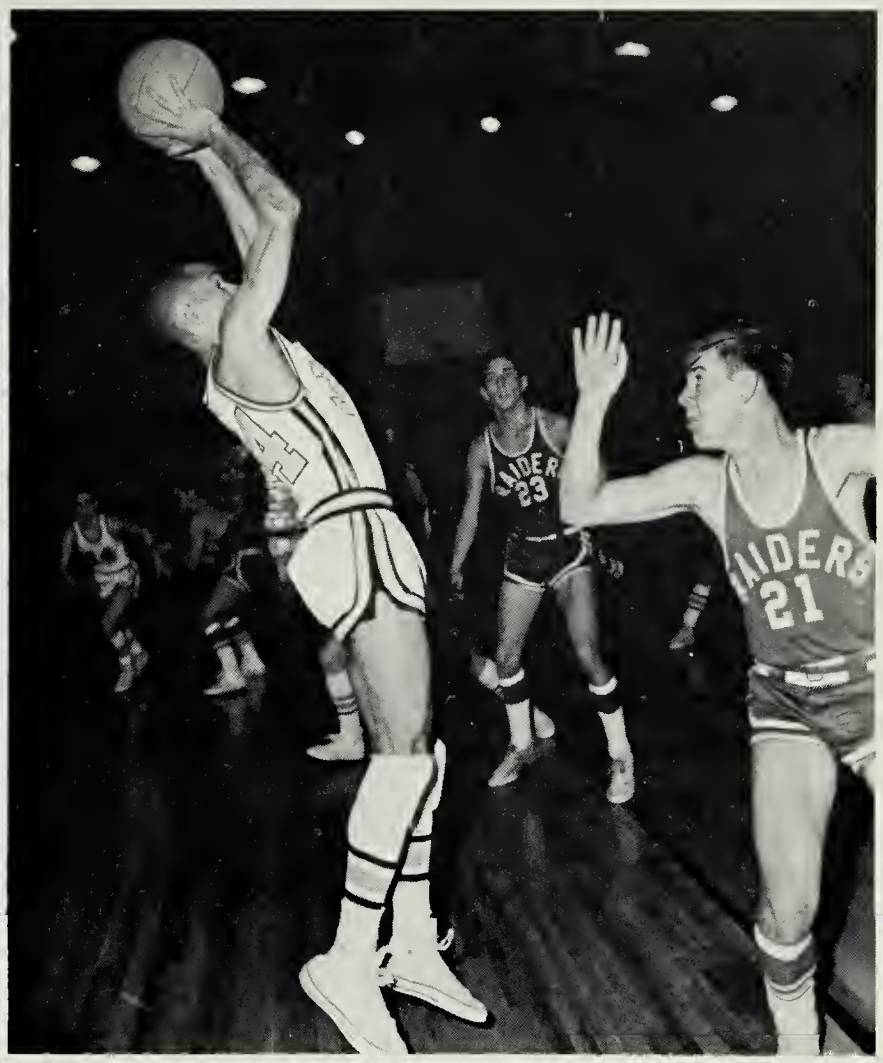

Tyrone shoots a jumpshot against Raiders

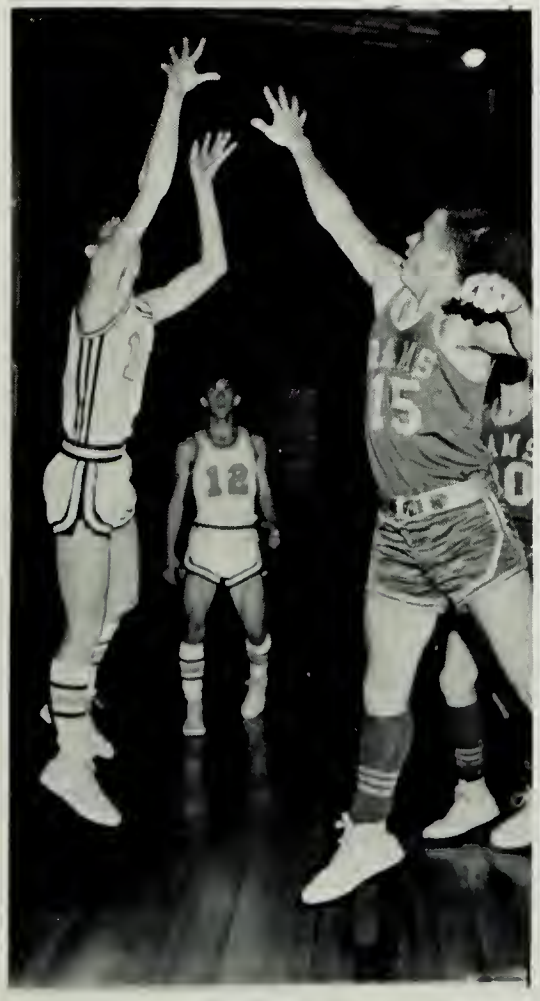

Frankie scores

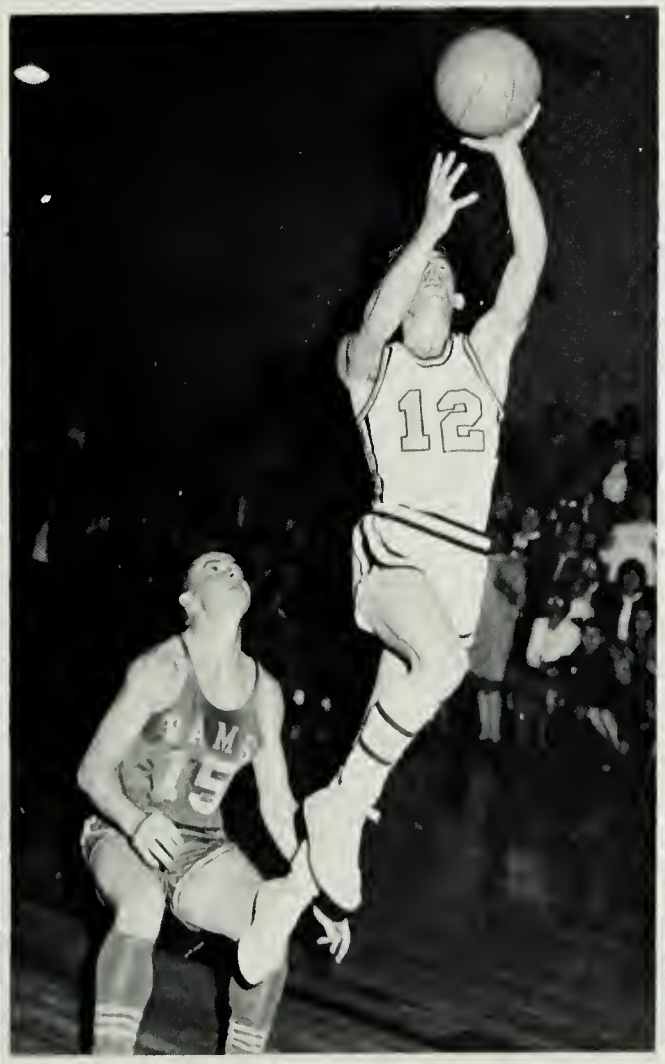

Don drives in for a lay-up

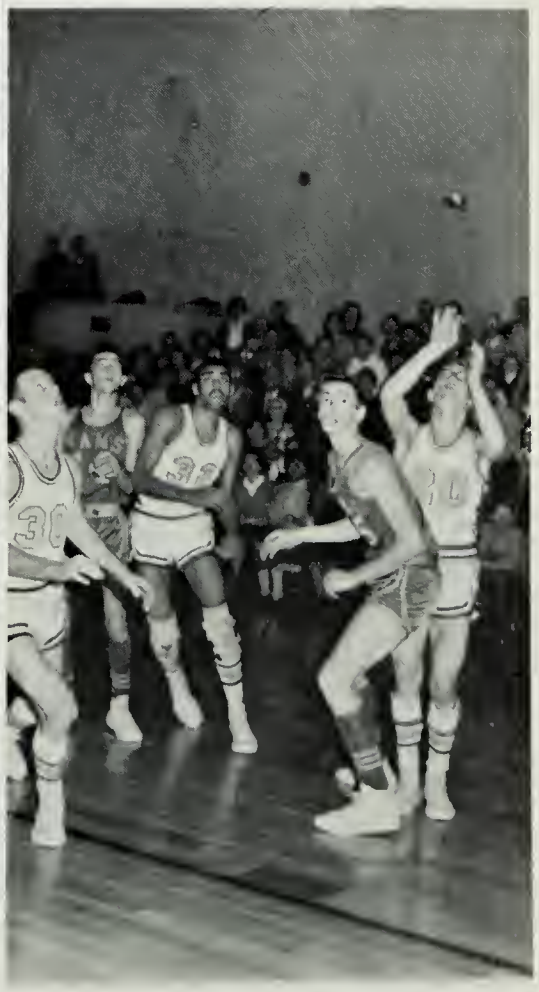

Rebound, Valley

CHEERLEADERS

FROM (L to R) Judy Bonner, Charlotte Johnson, Kathy Gram, Joyce McElwee, JoAnn Brinkley, Helen Buzzard, Lynda Neff, and Helene Lewis (captain).

District O Cheerleading Award 1966

GOLF TEAM

FROM (L to R) Winifred Smith, Robert Green, Ricky Ryder, Keith McElwee, and Nelson Long. Coach, Charles Cauley. Record: four wins and five losses.

BASEBALL

KNEELING (L to R) Mike Martin, Jerry Strasser, Davis Rodgers, Howard George, Basil McElwee, Dallas May.
STANDING (L to R) Tyrone Turner, Donnie Williams, Danny Phillips, David Stone, Tommy Campbell, James McComb, Keswick Phillips, and Coach Urban "Jake" Cleek.

DISTRICT O CHAMPIONS 1966

Coach Urban Cleek

1966 BASEBALL SCHEDULE

Valley	6	Boonesboro	4
Valley	1	G.M.S.	10
Valley	8	New Castle	3
Valley	5	Highland	3
Valley	2	Buffalo Gap	4
Valley	2	Buffalo Gap	3
Valley	3	New Castle	5
Valley	17	Millboro	10
Valley	12	Boonesboro	2
Valley	6	Highland	2
Valley	20	Millboro	4
Valley	9	Boy's Home	8
Valley	5	Boy's Home	3

won 9 lost 4

SPECIAL EVENTS

Helen Lewis-Miss Bath County

Science Fair-Eddie McElwee, Ann Green

Tri-Hi-Y Panel discussion

Wayne Williams
Football Award

Coach Lewis Mills of University of Richmond with athletic award winners- KNEELING-Don Ryder and David Stone .' STANDING-Coach Mills, Wayne Williams, Ann Green, Donald Williams, and Nelson Long.

Don Ryder
Basketball Award

Music class - Hootenanny

Reptile show-presented by Southeast School Assemblies

Mr. Newman, Wayne Smith, Tommy Campbell with Westvaco group tour N. C. State.

AROUND SCHOOL

Mrs. Mackey and classmates

Juniors read OUR TOWN

Eighth grade class

Allan and Paula

Senior trip

Senior concessions

Dance

Mrs. Elbaz

Mr. Cleek and players

Nelson Long
Golf Award

Joyce McElwee
Letter Award

F.F.A. & F.H.A. Picnic

GRADUATION

FIRST ROW (1 to r) T. Williams, P. Brinkley, D. Bowers, B. Ward, M. Trimble, R. Kershner, L. Howdyshell, P. McElwee. SECOND ROW: D. Hiner, D. Cleek, B. Foster, C. Woodell, D. Helms, H. Lewis, S. Jackson, S. Hodge. THIRD ROW: R. Smith, B. McElwee, V. Chestnut, A. Cook, A. Green, B. Fertig, J. Bogan. FOURTH ROW: J. Bussard, W. Williams, M. Arbogast, B. Beale, H. Jenkins, R. Allen, T. Campbell, B. McElwee, and FIFTH ROW: W. Williams, R. Stinnett, W. Carpenter, and J. Allen. Christie Richard, Allen McElwee, class mascots.

Class History
Betty Foster

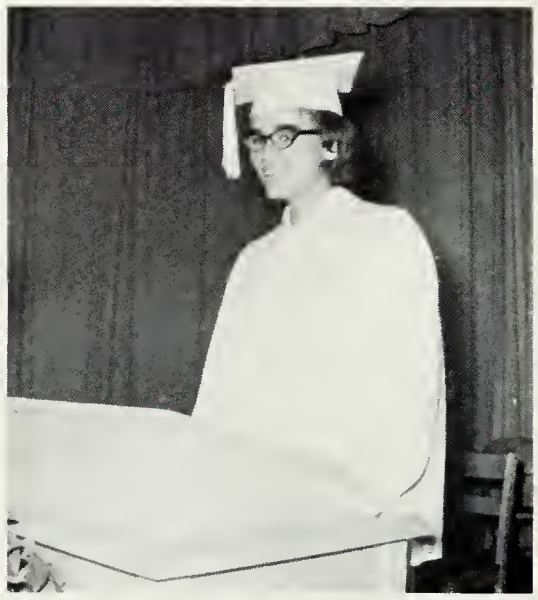

Class Will
Acquanetta Cook

Class Poem
Twila Williams

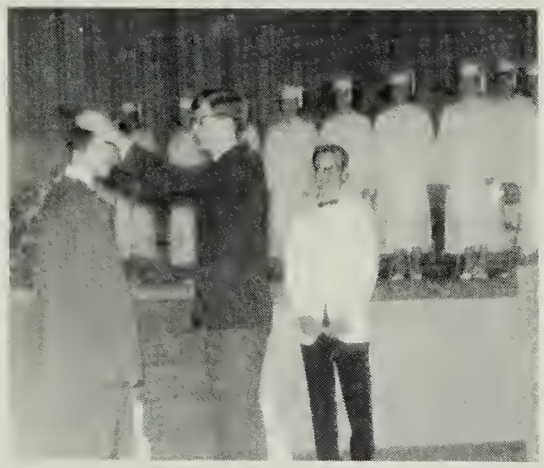

Kenneth capped Bob on class night.

Baccalaureate speaker was Rev. John Durkovich.

Mr. Rhea gave introductions.

Barbara Fertig was salutatorian.

Dr. Mildred Taylor was commencement speaker.

Marsha Trimble was valedictorian.

Mrs. Newman and LaDonna Bussard provided music.

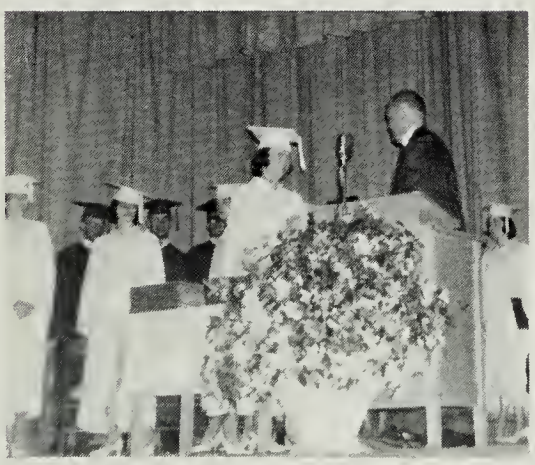

Mr. Rhea awarded diplomas.

Seniors received roses.

Richard Allan and Christy were mascots.

Faye and Twila walked proudly.

Ronnie and Walter face future.

THE HOMESTEAD

Hot Springs, Virginia

JACK'S RADIO AND T.V. SERVICE

ZENITH

FRIGIDAIRE

"We Sell The Best And Service The Rest"

WHITEY'S MINIATURE
AND
PAR-3 GOLF COURSE

BATH COUNTY NATIONAL BANK

Members of Federal Deposit Insurance Corporation

Most Studious: Eddie McElwee
Marsha Trimble

Hot Springs, Virginia

THREE HILLS

Rooms Meals Banquet

Owned and operated by

Rene and Eva Crouzet

Phone 839-2751

Warm Springs, Virginia

THREE HILLS HOTEL

UNCLE TOM'S CABIN
We Specialize in Choice Steaks, Country Ham And Sea-Food Dinners. Open 5 p.m. Close 11 p.m.
Proprietor, Cecil Reynolds - Route 220, Hot Springs, Va.
Phone Covington, Va. 962-7308
DINING ROOM

Ann, Sue, and Barbara Jean in New York

Best looking: Dorothy Ann and Wayne

Becky and Brian

Miss Landes, Miss Herman, and Betty in New York.

Wittiest: Ann and Herbie

Students want their annuals.

CARTER AND COX

"Personal Service Through Insurance"

Charles E. Nichols, President

Main Street, Covington, Virginia

THE COVINGTON NATIONAL BANK

Established 1891

Two Convenient Locations To Serve You

Main Office
W. Main St.
and Court Ave.

Drive-In Office
W. Main St.
Lexington Ave.

Covington, Virginia

PRES BROWN'S SPORT SHOP

Best Athletes: Ann Green and Wayne Williams

Lexington, Virginia

MICK OR MACK

Your Friendly Grocery

Hot Springs Virginia

Best All Around Seniors: Jackie Bussard
Barbara Fertig

HOME OIL COMPANY, INC.

Local Agents for ESSO Petroleum Products
and Plumbing Heating Contractors
Call Us For Your Heating Oil Needs

Quietest Seniors: Walter Williams and
Patsy Kincaid

"We vote for Home Oil Company."

Warm Springs Virginia

VALLEY INSURANCE AGENCY

"A Coverage For Every Need"

Fire--Automobile--Bonds

Casualty--Liability--Life

Phone: 839-2261
"Personalized
Service"

Most Likely to Succeed: Marsha Trimble and
Eddie McElwee

Al Stoneburner, Agent
Hot Springs, Virginia

CRISER'S OLDS
SALES AND SERVICE

CARS TRUCKS

Parts, Accessories, Body Repairs

24 Hour Wrecker Service

The Best Dancers: DiAnne Helms
Mike Arbogast

Telephone: 839-2761

Drawer E

Hot Springs, Virginia

WEBB'S STORE

THE BEST YOU CAN BUY

GROCERIES

CLOTHING

SPORTING GOODS

GAS

ROUTE #39

ONE MILE

WEST OF

WARM SPRINGS

Best Dressed: Betty Ward and Bob Allen

DIXON LUMBER

Manufactures of Hardwood, Flooring, and Building Supplies

Telephone 839-2614

Hot Springs

Virginia

Best Sports: Sue Kershner and
Jackie Bussard

THE BATH COUNTY ENTERPRISE

Publishers Printers

BATH COUNTY'S MOST

RESPECTED ADVERTISING

MEDIUM AND THE

COUNTY'S ONLY

N E W S P A P E R

Phone - 839-2612

Warm Springs Virginia

O. E. PARKER AND COMPANY, INC.

Building Materials
and General
Contracting.

Phone 962-2268
Hot Springs Road
Covington,
Virginia

CONSULT US

C. B. NETTLETON INC., AND SUPERIOR READY MIXED CORP.

COVINGTON, VIRGINIA

MOUNTAIN REFRIGERATION COOPERATIVE, INC.

Frozen Food Lockers
and Frozen Meats

Bird's Eye Frozen Vegetables
Choice Meats

Phone 839-2252

Hot Springs, Virginia

FAIRWAYS ESSO SERVICECENTER

Esso

"Service Is Our Most Important Product"

Phone 839-2952

Hot Springs, Virginia

Curtis Law, Manager

SNEAD BUICK-PONTIAC CO., INC.

9205 Lexington Avenue

Covington, Virginia

Phone 962-2224

Buick - Pontiac
Sales and Service

Covington Virginian

Founded August 10, 1914 by Richard F. Beirne

Special rates for school subscriptions. Send the COVINGTON VIRGINIAN to a friend or relative now away from home. Write or call the Circulation Department of this newspaper.

Covington, Virginia

WESTERN AUTO

Western Auto Associate Store

Mitchelltown, Virginia

WHITING OIL COMPANY INCORPORATED

Distributors of
Cities Service

Petroleum Products

Gasoline - Kerosene - Motor Oils

Home Heating Oil

Clifton Forge, Virginia

Dial 863 - 4091

OUR COMPLIMENTS AND BEST WISHES

LOCHER
SILICA CORPORATION
AND
LOCHER FARMS

D. H. McLAUGHLIN

Genuine Kaymore Red Ash Coal

Complete Line Pee-Gee Paints

Hardware
Sand
Roofing
Picture
Framing

Cement
Electrical
Appliances
Building
Supplies

Hot Springs, Virginia

Phone 839-2951 or 839-2961

BUDDY'S and SONNY'S DRIVE-IN and DAIRY BAR

Covington, Virginia

CLARKSON AND WALLACE

INSURANCE

REAL ESTATE

WARM SPRINGS, VIRGINIA

HOT SPRINGS PHARMACY

QUALITY

SERVICE

DEPENDABILITY

Prescriptions

Candies

Cosmetics

Sodas

-:-

Phone: 839-2322

Hot Springs, Virginia

BARC ELECTRIC COOPERATIVE

Millboro, Virginia

Serving Valley High School and

over 5,000 Rural Homes,

Farms, and Businesses

in Bath, Alleghany,

Rockbridge, Agusta,

and Highland counties with

Dependable Electric Service

OWNED BY THOSE IT SERVES

COCA-COLA BOTTLING COMPANY

"THINGS GO BETTER WITH COKE"

Covington, Virginia

Compliments of

CLEARWATER, INC.

Hot Springs,

Virginia

McPHERSON-BLAIR ASSOCIATES, INC.

Your Independent Business
Forms and Advertising
Specialties Dealer
801 W. Beverly Street
Phone Tu - 6-1856

Staunton, Virginia

NATIONWIDE MUTUAL INSURANCE

Agents: Randall Carpenter
Elmer Hurt
Hot Springs, Virginia

NATIONWIDE INSURANCE

H AND H CASH STORE

Elmer H. Hurt
General Merchandise

Opposite
New Valley

Phone:
839-2651

T. D. WARD'S HOMESTEAD HOTEL

Phone 2556
Hot Springs,
Virginia

the Flair of the Future

The MEMORIES of the PAST

Josten's
SINCE 1897

As up to date as a jet-plane!
As meaningful as your school song!
. . . your official JOSTEN class ring.
. . . capturing precious memories in JOSTEN'S exclusive life-time sunshine 10K gold.
. . . symbolizing school spirit thru exclusive copyrighted JOSTEN designs.

SERVING AMERICA'S FINEST STUDENTS FOR OVER 60 YEARS

CHILDS AND HEARE JEWELERS

"Your Keepsake Diamond Dealer"

311 West Main Street
Covington, Virginia
Phone 962-3701

CAMALIER AND BUCKLEY
THE HOMESTEAD

Hot Springs Virginia

"Here You Will Find A Complete
Line Of Unusual Gifts,
Domestic and Foreign"

FALLS SERVICE STATION

Route 2

Hot Springs, Virginia

Compliments of

GENERAL OFFICE SUPPLIES

Covington Virginia

HODGE'S JEWELRY STORE

Quality Jewelers

Since 1913

Covington Virginia

Compliments of

HOT SPRINGS DRY GOODS

Hot Springs, Virginia

HOMESTEAD SALON

Mr. and Mrs. Dufour

Phone 839-2841

Hot Springs Virginia

Compliments of

MONTGOMERY WARD

Covington

Virginia

RAINBOW DRIVE-IN

"Drive in, Please;
Drive out Pleased"

Covington and
Clifton Forge
Virginia

Compliments of

THE SHOE BOX

Covington, Virginia

Compliments of

V and J
RESTAURANT

Hot Springs, Virginia

WOODY'S RESTAURANT

Quality and Service

W. W. Bussard, Prop.

Hot Springs, Virginia

WARM SPRINGS INN

Warm Springs, Virginia

"You'll Like Trading At Traylor's"

TRAYLOR
FURNITURE CO.
INCORPORATED

The Home Of Fine Furniture

376 W. MAIN STREET

PHONE: Dial 965-5356

Covington, Virginia 24426

PEERY'S SERVICE STATION

"Trust your car

to the man who

wears the star."

Hot Springs, Virginia

ROOKLINS' DEPARTMENT STORE

Maple Avenue

Covington, Virginia

COVINGTON MOTOR COMPANY, INC.

Mercury

"A Good Place to Buy Your
New or Used Car or Truck"

Mercury Ford

Lincoln Falcon

-:-

Covington Virginia

E. G. McALLISTER

MODERN ONE STOP MARKET

Hot Point, Maytag, and Whirlpool
Appliances

Siegler Stoves, Hardware,

Furniture, Groceries, and Meats

-:-

Hot Springs, Virginia

After the team has won, a nice
place to stop after the game is

REID'S GRILL

Open until midnight
Collins Hotel Building

Covington, Virginia

STAR SHOE SHOP

Hot Springs, Virginia

ALLEGHANY HARDWARE COMPANY, INC.

COVINGTON
VIRGINIA

ASHWOOD SERVICE STATION

Phone: 839-2862
GAS-OIL-GROCERIES

SHELL

"More Goods For Less Money"
Hot Springs, Virginia

BURR'S STUDIO

Covington, Virginia

BUDDY'S RESTAURANT

Restaurant
Lunches
Short Orders
Groceries
-:-

Warm Springs Virginia

BACOVA GROCERY

Phone: 839-2662

Groceries, Fresh Meats
Produce, and Frozen Meats.

BACOVA, VIRGINIA

CHARLIE'S ELECTRIC SHOP

Westinghouse
Sales and Service
Radio and T.V. Repair
Phone: 839-2741

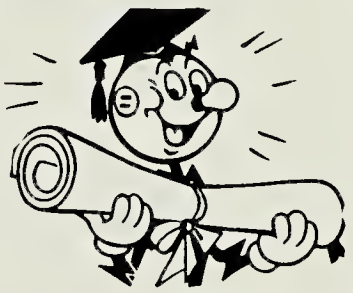

Hot Springs, Virginia

FINK'S JEWELERS

Covington, Virginia

H. W. FITZGERALD AND SON

Phone: 839-2231
Norge Appliances
Emerson T.V.'s
Record Players and Radios

Hot Springs, Virginia

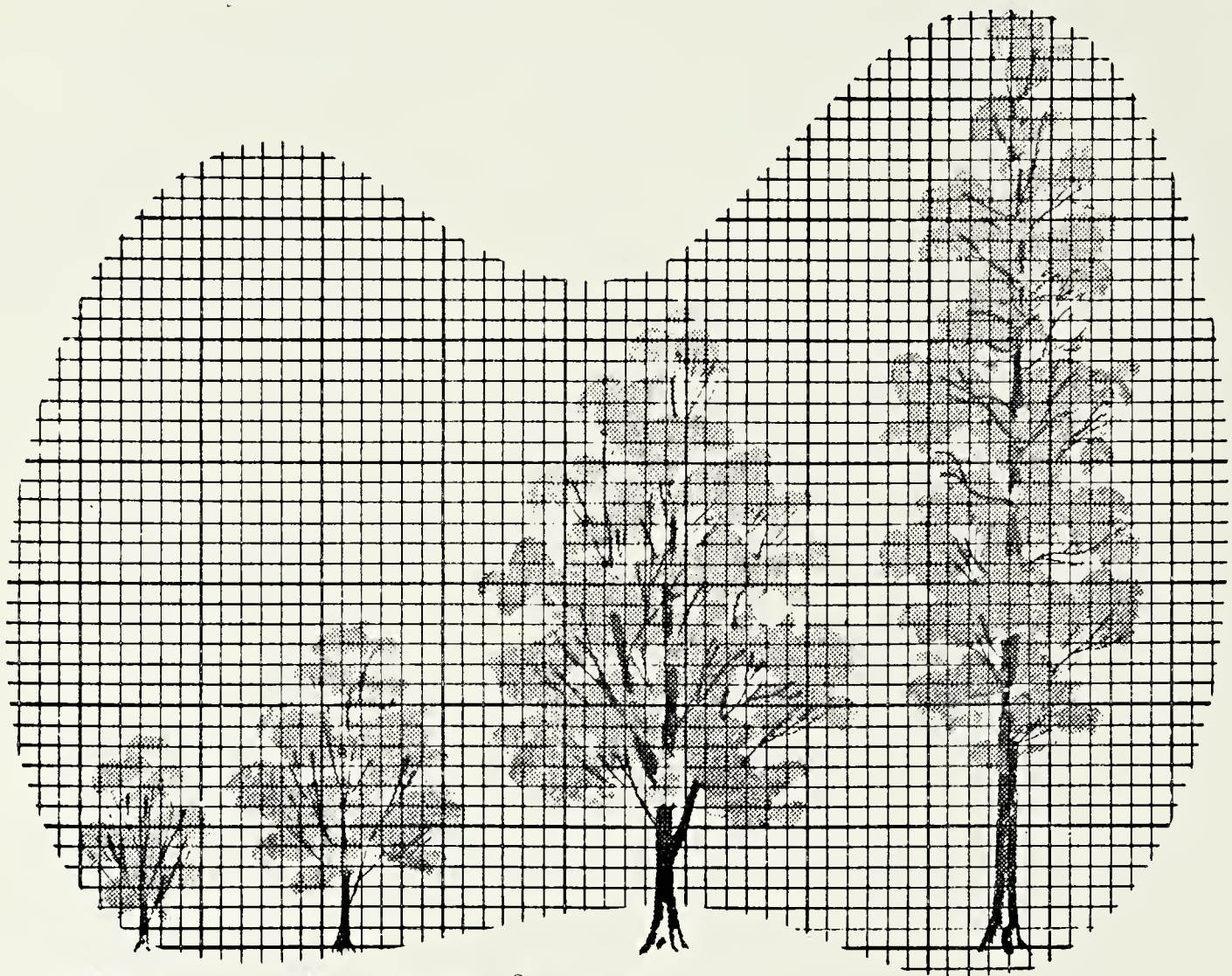

Tree farming is a GROWING business

Proof? Ten years ago, there were only 16 million acres of woodlands on the nation's accredited Tree Farms. Today, there are almost 50 million acres, a three-fold increase. Each Tree Farm is being operated as a private enterprise, growing trees for a regular cash income, just like any other crop.

One of the big reasons why tree farming is a growing business is because the market for wood is growing. Annual consumption of wood products is rising at a steady rate and continues to rise as our economy expands.

The country's tree farmers are able to supply these growing needs because they are employing scientific forestry methods in cutting, harvesting, seeding and through the protection of their timber from fire and disease. This is good news not only for tree farmers and wood-using industries, but also for the nation.

West Virginia Pulp and Paper

Delmar PRINTING COMPANY • Charlotte, N.C.

Alleghany High
Genealogical Society

Property of
Alleghany Highlands
Genealogical Society